

# **INITIAL RECEIPT**

**United States Department of the Interior**  
**Bureau of Land Management**  
 DIV OF LANDS, MINRLS & ENERGY  
 ONE N CENTRAL AVE  
 PHOENIX, AZ 85004 -4427  
 Phone: 602-417-9200

Receipt	
No:	4744135

<b>Transaction #:</b> 4870261	
<b>Date of Transaction:</b> 06/05/2020	
<b>CUSTOMER:</b>	
DENNIS RECTOR 8632 N 27TH AVE PHOENIX, AZ 85051-4015 US	

LINE #	QTY	DESCRIPTION	REMARKS	UNIT PRICE	TOTAL
1	1.00	LOCATABLE MINERALS / MINING CLAIMS-NEW, UNADJUD, ONE OR MORE AUTH NOS / NEW MINING CLAIM PROCESSING FEE CASES: AMC460426/\$20.00		- n/a -	20.00
2	1.00	LOCATABLE MINERALS / MINING CLAIMS-NEW, UNADJUD, ONE OR MORE AUTH NOS / NEW MINING CLAIMS LOCATION FEE CASES: AMC460426/\$40.00		- n/a -	40.00
3	1.00	LOCATABLE MINERALS / MINING CLAIMS-NEW, UNADJUD, ONE OR MORE AUTH NOS / NEW MINING CLAIMS MAINTENANCE FEE CASES: AMC460426/\$165.00		- n/a -	165.00
<b>TOTAL:</b>					<b>\$225.00</b>

PAYMENT INFORMATION				
1	AMOUNT:	225.00	POSTMARKED:	N/A
	TYPE:	CHECK	RECEIVED:	06/05/2020
	CHECK NO:	352		
	NAME:	RECTOR, DENNIS 8632 N 27TH AVE PHOENIX AZ 85051-4015 US		

**ENTERED**  
 JUN 16 2020  
 BY: *[Signature]*

REMARKS

This receipt was generated by the automated BLM Collections and Billing System and is a paper representation of a portion of the official electronic record contained therein.

# **CORRESPONDENCE**

# **TRANSFERS**

**MAINTENANCE FEES**  
**WAIVERS**  
**POL/NOI**

# **MISCELLANEOUS**

PLACER

LOCATION NOTICE FOR ~~LODE~~ MINING CLAIM

Amendment BLM Serial # \_\_\_\_\_

NOTICE IS HEREBY GIVEN that the \_\_\_\_\_

INDIAN CREEK PLACER lode mining claim has been located by DENNIS W. RECTOR whose current mailing address is 8632 N. 27TH AVE PHOENIX AZ 85051

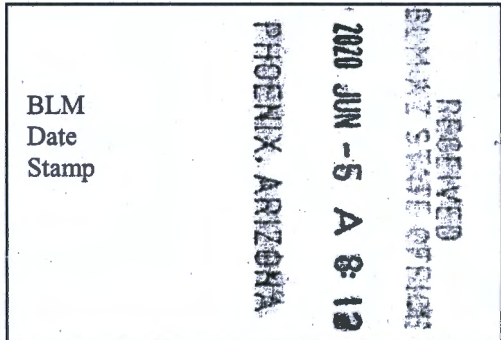

The general course of this claim is N/S and it is situated in YAVAPI County, Arizona. This claim is 1500 feet in length and 600 feet in width.

20 Total Claim Acreage. This claim runs from the location monument on which this location notice is posted on the centerline of the claim approximately 300 feet in a N/S direction to the N/S end line and 1500 feet in a N/S direction to the N end line. This claim is marked by six monuments, one at each corner and one at the center of each end line of the claim.

The location monument on which this notice is posted is situated within Section 25, Township 10N N, Range 5 W, Gila Salt River Base and Meridian, Arizona and this claim encompasses portions of the following quarter section(s), section(s), Township(s) and Range(s) 25-10N-SW

Gila Salt River Base and Meridian, Arizona.

The locality of this claim with reference to some natural object or permanent monument and additional information (if any) concerning its locality are as follows: DISCOVERY MARKER GREEN BAMBOO STAFF WITH YELLOW MARKER PLASTIC BOTTLE ATTACHED NOTICE INSIDE The above information is shown on the attached map.

DATED AND POSTED on the ground this 5 day of 15, 2026

LOCATOR(s)  AGENT

Print Name(s) DENNIS W. RECTOR YOUNG YO SHIN RECTOR

Signature(s) [Handwritten signatures]

Form MCF100 Revised Oct 2018

When Recorded Return Document to:

DENNIS W. RECTOR  
8632 N. 27TH AVE  
PHOENIX AZ 85051

Check here if this is a change of address.

Telephone: \_\_\_\_\_

E-mail address: \_\_\_\_\_

**AFFIDAVIT OF PERFORMANCE OF ANNUAL WORK**

RECEIVED  
BLM STATE OFFICE  
2020 JUN -5 A 8:12  
PHOENIX, ARIZONA  
BLM  
Date  
Stamp

1. State of Arizona, County of YAVAPI ss:  
2. I (Name) DENNIS W. RECTOR  
3. Reside at (Address) 8632 N. 27TH AVE  
PHOENIX AR. 85051  
City PHOENIX County Maricopa

State AZ Zip 85051 being duly sworn, depose and say that I am a citizen of the United States, more than eighteen years of age, and that all of the facts set forth in this affidavit, subject to the provisions and penalties of 18 U.S.C. 1001 pertaining to the filing of false, fictitious, or fraudulent statements with the United States, are true and correct according to the best of my knowledge, information and belief.

4. Owner's name and address (if not shown in Items 1-3 above). \_\_\_\_\_

5. That I am personally acquainted with the mining claim(s). The work and improvements were made by and at the expense of the owner(s) of said claim(s). Said contiguous group of claims, listed on this document, are situated in the \_\_\_\_\_ (optional) Mining District; \_\_\_\_\_ County, Arizona.

Line No.	AMC NUMBER	CLAIM/SITE NAME	COUNTY RECORDER DATA (If available)	TWP	RNG	SEC
1		<u>INDIAN CREEK</u>		<u>10N</u>	<u>5W</u>	<u>25</u>
2						
3						
4						
5						
6						



**NOTICE OF INTENTION TO HOLD MINING CLAIMS/SITES**

When Recorded Return Document to:

DENNIS W. RECTOR  
8632 N. 27TH AVE  
PHOENIX AZ 85051

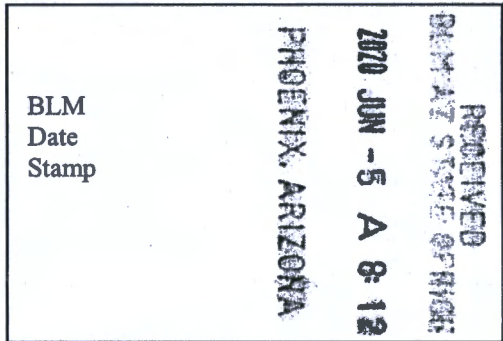

Check here if this is a change of address.  
 Telephone: \_\_\_\_\_  
 E-mail Address: \_\_\_\_\_

I (We) intend to hold the claims(s) and/or site(s) listed below for the calendar year 20\_\_\_\_, and I (We) have filed or will file a Notice of Intent to Hold in the county where the claim (s) is located.

Reason for filing a Notice of Intent to Hold instead of an assessment work filing (check one):

- Maintenance fee was paid to maintain claim(s) during this assessment year.
- Mill or tunnel sites.
- Claim(s) was located during the current assessment year.
- BLM has deferred assessment work (attach copy of decision granting deferment, or pending petition for deferment including date petition was filed.)

Line No.	AMC NUMBER	CLAIM/SITE NAME	COUNTY RECORDER DATA (If available)	TWP	RNG	SEC
1		INDAIN CREEK		10N	5W	25
2						
3						
4						
5						
6						
7						
8						
9						
10						

**LOCATION NOTICES  
AMENDMENTS  
STATUS SHEET  
GEO REPORT/MTP**

# MINING CLAIM STATUS REPORT - Assessment Year 2020

Data Entered: MC Office/2020

MTP Checked By: ML  
GEO Checked By: ZPL

LEAD SERIAL NUMBER: AMC 460424 thru AMC \_\_\_\_\_

NUMBER OF CLAIMS & TYPE:		CHARGES:	
<u>1</u>	LODE	Processing Fee @ \$20 =	\$ <u>20</u>
	PLACER	Location Fee @ \$40 =	\$ <u>40</u>
	ASSOCIATION PLACER	Maintenance Fee @ \$165 =	\$ <u>165</u>
	MILL SITE	Add'l Maint Fee for Assoc Placer =	\$ _____
	TUNNEL SITE	<b>SUBTOTAL</b>	\$ _____
TOTAL ACREAGE: _____ Per Claim		Other Fees	\$ _____
<small>(Placer Only)</small>		Other Fees	\$ _____
NUMBER OF LOCATORS: _____		<b>TOTAL</b>	\$ <u>225</u>

DOCUMENTS RECEIVED VIA: Over-the-Counter [ ] Mail [ X ] **TIMELY FILED:** Yes [ X ] No [ ]

LEGAL DESCRIPTION: T 10N R 5W SEC 25  
T \_\_\_\_\_ R \_\_\_\_\_ SEC \_\_\_\_\_  
T \_\_\_\_\_ R \_\_\_\_\_ SEC \_\_\_\_\_  
T \_\_\_\_\_ R \_\_\_\_\_ SEC \_\_\_\_\_  
T \_\_\_\_\_ R \_\_\_\_\_ SEC \_\_\_\_\_

BLM [ ] FOREST SERVICE [ ] \_\_\_\_\_ SUBJ TO PL 359: Yes [ ] No [ ]  
WILDERNESS AREA [ ] \_\_\_\_\_

SPLIT ESTATE: N/A [ ] SX [ ] PX [ ] OTHER [ ] \_\_\_\_\_  
SRHA [ ] Was proper Notice filed if located on SHRA Land? Yes [ ] No [ ]

RECONVEYED MINERALS ON BLM LAND REQUIRE OPENING ORDER FROM 1944 TO 1993:  
Open to Entry On \_\_\_\_\_ N/A [ ]

**COMMENTS/STATUS:** VOID [ ] PARTIALLY VOID [ ] PVT MINERALS [ ] WITHDRAWN LANDS [ ]  
OTHER [ ]  
Other FLMA docs submitted w/ mc, but no fees

[ ] Claimant acknowledges that portions of the following claim(s) site(s) may be void or voidable.

Printed Name of Claimant \_\_\_\_\_ Signature of Claimant \_\_\_\_\_

\*\*\*\*\*FINAL ADJUDICATION\*\*\*\*\*

DATE \_\_\_\_\_ INITIALS \_\_\_\_\_

AMC460426

**LOCATION NOTICE FOR PLACER MINING CLAIM**

Amendment BLM Serial # \_\_\_\_\_

NOTICE IS HEREBY GIVEN that the INDIAN CREEK

\_\_\_\_\_ placer mining claim has been located by

DENNIS W. RECTOR whose current mailing address is 8632 N. 27TH AVE PHOENIX AR. 85051

RECEIVED  
BLM-47 STATE OFFICE  
2020 JUN -5 A 8:12  
PHOENIX, ARIZONA  
BLM  
Date  
Stamp

The general course of this claim is N/S TRENDING and it is situated in YAVAPI County, Arizona. This claim is 1500 feet in length and 600 feet in width.

20 Total Claim Acreage. This claim runs from the location monument on which this location notice is posted at the S corner of the claim approximately 1500 feet in a N/S direction to the N end line and 1500 feet in a N/S direction to the N end line. This claim is marked by four monuments, one at each corner of the claim.

The location monument on which this notice is posted is situated within Section 25, Township 10 N, Range 5 W, Gila Salt River Base and Meridian, Arizona. This claim encompasses portions of the following legal subdivision(s) if located by legal subdivision or the following quarter section(s), section(s), Township(s) and Range(s) 25 10N 5W.

\_\_\_\_\_, Gila Salt River Base and Meridian, Arizona.

The locality of this claim with reference to some natural object or permanent monument and additional information (if any) concerning its locality are as follows: DISCOVERY MARKER GREEN BAMBOO STAFF WITH YELLOW MARKER PLASTIC BOTTLE ATTACHED NOTICE INSIDE The above information is shown on the attached map.

DATED AND POSTED on the ground this 5 day of 15, 2020

LOCATOR(s)  AGENT

Print Name(s) DENNIS W. RECTOR YOUNG YO SHIN RECTOR

Signature(s) Dennis W. Rector Young Yo Shin Rector

Form MCF102 Revised Oct 2018

AMC460426

**MINING CLAIM MAP**

Lode ( ) Placer (✓)  
Millsite ( )

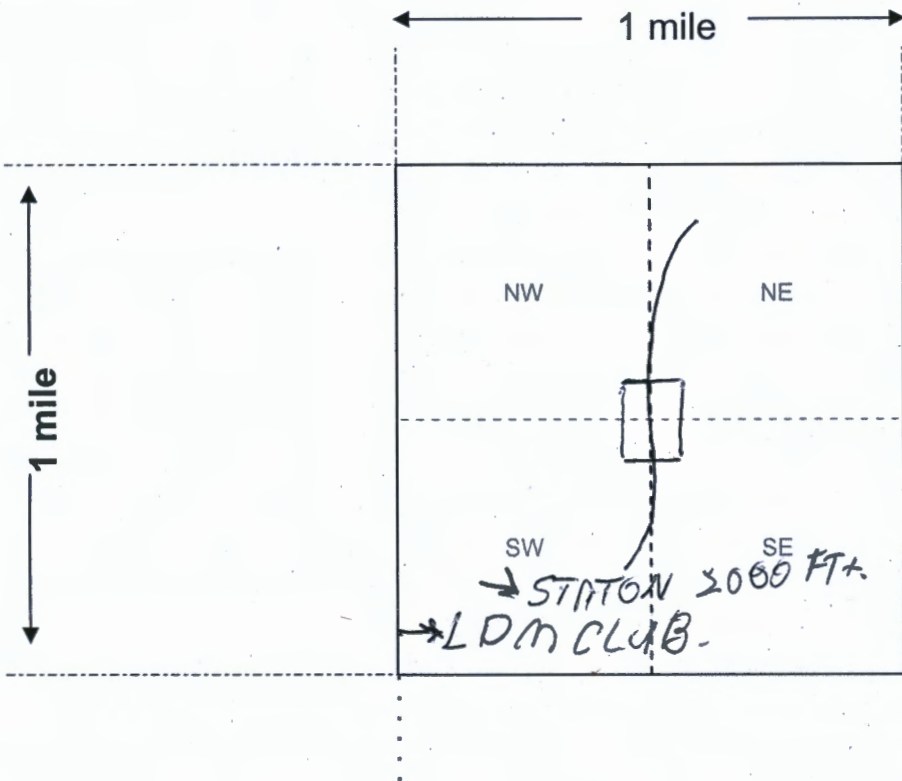

RECEIVED  
BLM AZ STATE OFFICE  
2020 JUN -5 A 8:12  
PHOENIX, ARIZONA



Scale: 1" = 2000 feet

- The above map depicts the INDAIN CREEK mining claim, which is located in Section (s) 25, Township 10 N, Range 5 W, Gila and Salt River Base and Meridian, YAVAPI County, Arizona. Total claim acreage is 20 ACRES
- The type of corner and location monuments used are as follows: 2" PVC W/IT CAPS  
PLASTIC BOTTLE WITH THE CLAIM PAPERS
- The bearings and distances in degrees and feet between claim corners and to a public land survey monument are as depicted on the map.
- If the claim is a placer or millsite claim with exterior limits conforming to legal subdivisions of the public survey, provide a legal description of the claim, PLACER N/S TRENCH WASH  
AND BOTH MILL SIDES

AMC460426

Form MCF100a  
Revised Oct 2018

DEPARTMENT OF THE INTERIOR  
BUREAU OF LAND MANAGEMENT  
Case Recordation

**Geographic Report with Land**

Disposition is equal to **AUTHORIZED , CANCELLED , EXPIRED , PENDING , REJECTED , RELINQUISHED ,  
WITHDRAWN**  
and Meridian Township Range Section is equal to **14 0100N 0050W 025**  
and Admin State is equal to **AZ**

DEPARTMENT OF THE INTERIOR  
BUREAU OF LAND MANAGEMENT  
Case Recordation  
Geographic Report with Land

Admin State: AZ  
Geo State: AZ  
Serial Number: AZA 005485

Total Case Acres: 1.940

CaseType	Case Disp	Mer	Twp	Rng	Sec	Sur Type	Sur Nr	Suf	Subdivision	Pending Action
285002	AUTHORIZED	14	0100N	0050W	025	ALIQ			NWNE,SENW;	
						LOTS			2;	

Admin State: AZ  
Geo State: AZ  
Serial Number: AZA 013983

Total Case Acres: 1.430

CaseType	Case Disp	Mer	Twp	Rng	Sec	Sur Type	Sur Nr	Suf	Subdivision	Pending Action
285003	AUTHORIZED	14	0100N	0050W	025	ALIQ			E2SW;	
						LOTS			2,3;	

Admin State: AZ  
Geo State: AZ  
Serial Number: AZA 023574

Total Case Acres: 0.200

CaseType	Case Disp	Mer	Twp	Rng	Sec	Sur Type	Sur Nr	Suf	Subdivision	Pending Action
285002	AUTHORIZED	14	0100N	0050W	025	ALIQ			SW;	

Admin State: AZ  
Geo State: AZ  
Serial Number: AZA 025756

Total Case Acres: 1.000

CaseType	Case Disp	Mer	Twp	Rng	Sec	Sur Type	Sur Nr	Suf	Subdivision	Pending Action
380913	EXPIRED	14	0100N	0050W	025	FF		1	PART;	

Admin State: AZ  
Geo State: AZ  
Serial Number: AZA 0257560

Total Case Acres: 1.000

CaseType	Case Disp	Mer	Twp	Rng	Sec	Sur Type	Sur Nr	Suf	Subdivision	Pending Action
371511	AUTHORIZED	14	0100N	0050W	025	FF			SWNE;	

Admin State: AZ  
Geo State: AZ  
Serial Number: AZA 030699

Total Case Acres: 1.000

CaseType	Case Disp	Mer	Twp	Rng	Sec	Sur Type	Sur Nr	Suf	Subdivision	Pending Action
380913	EXPIRED	14	0100N	0050W	025	ALIQ			S2;	

Admin State: AZ  
Geo State: AZ

DEPARTMENT OF THE INTERIOR  
BUREAU OF LAND MANAGEMENT  
Case Recordation

Serial Number: AZA 034213

Total Case Acres: 5.000

Casetype	Case Disp	Mer	Twp	Rng	Sec	Sur Type	Sur Nr	Suf	Subdivision	Pending Action
380910	WITHDRAWN	14	0100N	0050W	025	FF			S?	

Admin State: AZ  
Geo State: AZ  
Serial Number: AZAR 0000110

Total Case Acres: 39.400

Casetype	Case Disp	Mer	Twp	Rng	Sec	Sur Type	Sur Nr	Suf	Subdivision	Pending Action
285003	AUTHORIZED	14	0100N	0050W	025	ALIQ			NENW;	
						FF			W2 OF MS 4822;	
						LOTS			6,10,13;	

Admin State: AZ  
Geo State: AZ  
Serial Number: AZAR 0034626

Total Case Acres: 26.550

Casetype	Case Disp	Mer	Twp	Rng	Sec	Sur Type	Sur Nr	Suf	Subdivision	Pending Action
286202	AUTHORIZED	14	0100N	0050W	025	ALIQ			NWNE;	
						LOTS			2,3,5;	



# TOWNSHIP 10 NORTH RANGE 5 WEST OF THE GILA AND SALT RIVER MERIDIAN, ARIZONA

YAVAPAI COUNTY  
MASSACHUSETT FIELD OFFICE

T 11N  
R 5W R 4W

STATUS OF PUBLIC DOMAIN  
LAND AND MINERAL TITLES

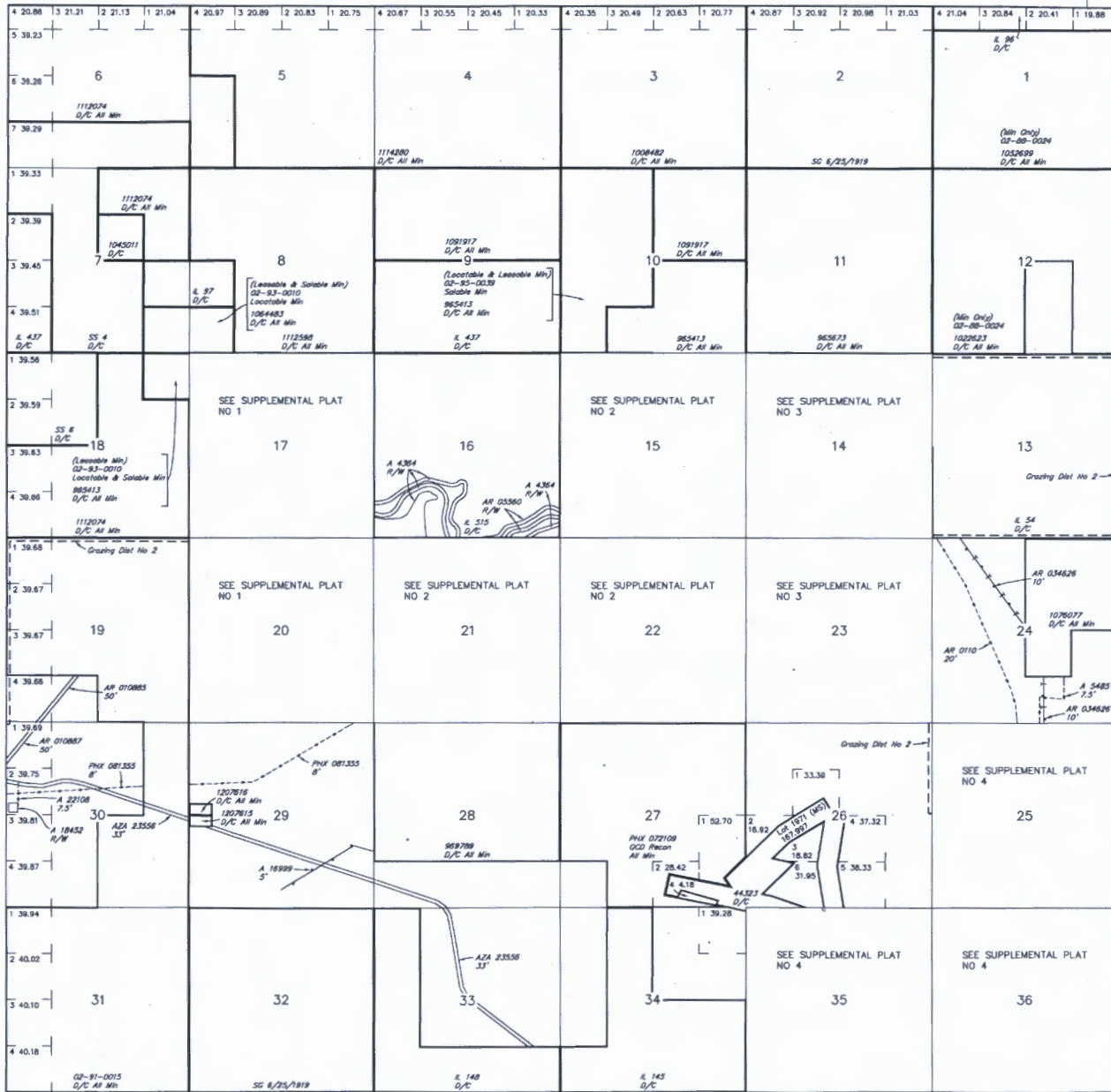

INDEX TO SEGREGATED TRACTS				
RESURVEY		ORIGINAL SURVEY		
TRACT NO	T	R	SEC	SUBDIVISION

FOR ORDERS AFFECTING DISPOSAL OR USE OF UNIDENTIFIED LANDS WITHDRAWN FOR CLASSIFICATION, MINERALS, WATER AND/OR OTHER PUBLIC PURPOSES, REFER TO INDEX OF MISCELLANEOUS DOCUMENTS.

- MDS 301 NE
- 302 SW
- 303 SE
  
- A 16999 R/W Telephone & Telegraph 5'
- Sec 14: Lot 3
- Sec 21: Lot B, I, J, L4
  
- AZA 24422 Water Facility 8'
- Sec 28: S1/2S1/2
- Sec 29: S1/2
  
- AZA 36145 R/W Road 5'
- Sec 14: Lot 1, 2, 4
- Sec 23: Lot 1, 2, N1/2NW1/4



**WARNING STATEMENT**  
This plat is the Bureau's Record of Title, and should be used only as a graphic display of the township survey data. Records hereon do not reflect title changes which may have been affected by lateral movements of rivers or other bodies of water. Refer to the cadastral surveys for official survey information.

Lot 34°09'29.40"N  
Long 112°43'08.46"W

CURRENT TO	NW	GSR Mer
10-19-2015	ACAD	T 10 N
		R 5 W



Dennis W. ReCTOR  
8632 N. 27th Ave  
PHX, AZ. 85045-1

RECEIVED  
BLM AZ STATE OFFICE  
2020 JUN -5 A 8:12  
PHOENIX, ARIZONA

B & M I NORTH-CENTRAL  
AVENUE Suite 800  
PHOENIX AZ. 85004

PHOENIX, AZ 85004  
02 JUN 2020 PM 9 1



85004-442700



D